



2000 I-30 E
Greenville, TX 75402

Thursday, April 25, 2024

County: Hopkins County

Farmers Electric Cooperative Member: Brandon Nelson
Service Order Number: 2024026339

Greetings:

Farmers Electric Cooperative, Inc. is requesting permission to construct electrical power distribution facilities which will cross County Road 3513 at pole 114472 which is 352' W of County Road 3514.

Site location map/construction sketches are attached. The construction sketch details the proposed work. The proposed electrical service will be constructed:

- Overhead - All road crossings will have a minimum vertical clearance of 22 feet.
- Underground - All underground bore crossings are PVC encased 4' of coverage from the lowest point of the Right of Way.

If you have any questions, please contact me at any time.

Sincerely,

Psalm Harper
pharper@farmersselectric.coop
Engineering Coordinator

Enclosures

County Approval Section:

Approved: Denied:

Authorized Signature: Wade Bentley Date: 4-29-24

14.4KV

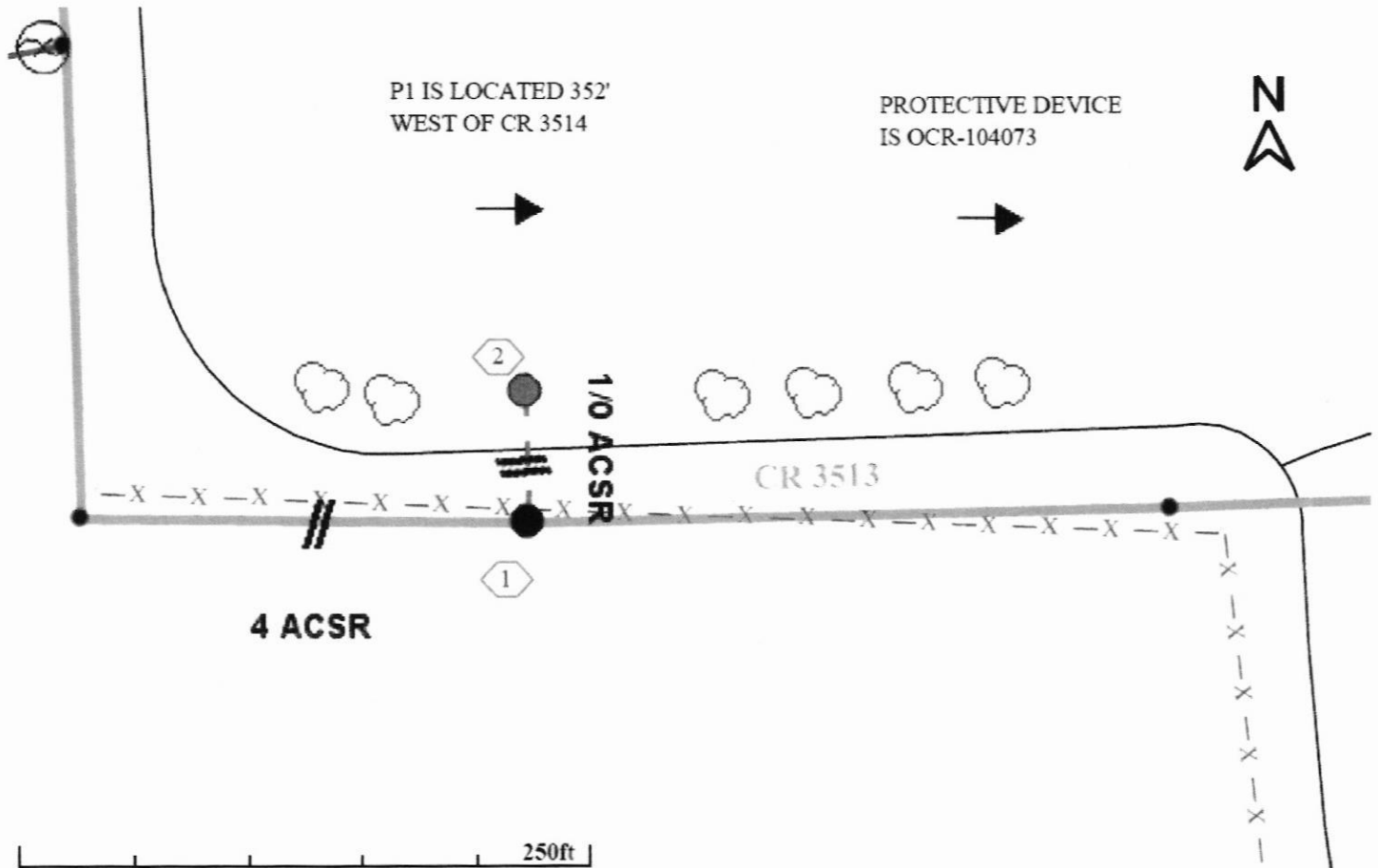



2000 I-30 E
Greenville, TX 75402

Tuesday, May 7, 2024

County: Hopkins County

Farmers Electric Cooperative Member: BILLY ROSENBAUM
Service Order Number: 2024045429

Greetings:

Farmers Electric Cooperative, Inc. is requesting permission to construct electrical power distribution facilities which will cross County Road 1444.

Site location map/construction sketches are attached. The construction sketch details the proposed work. The proposed electrical service will be constructed:

- Overhead - All road crossings will have a minimum vertical clearance of 22 feet.
- Underground - All underground bore crossings are PVC encased 4' of coverage from the lowest point of the Right of Way.

If you have any questions, please contact me at any time.

Sincerely,

Shaya Smith
ssmith@farmerselectric.coop
Engineering Coordinator

Enclosures

County Approval Section:

Approved: Denied:

Authorized Signature: 

Date: 5-9-24



2000 I-30 E
Greenville, TX 75402

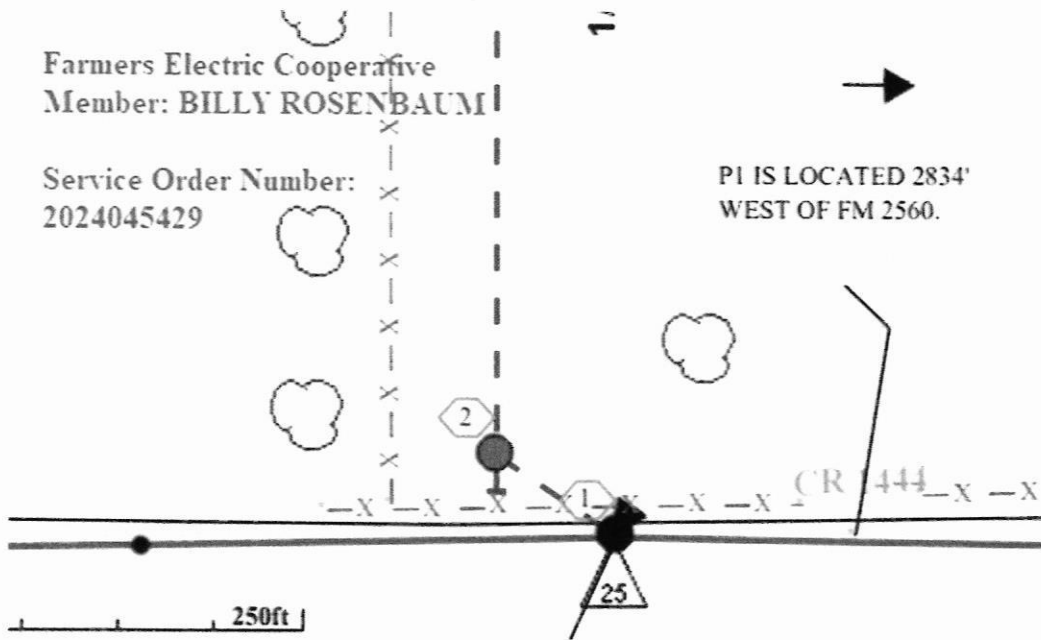



2000 I-30 E
Greenville, TX 75402

Monday, April 22, 2024

County: Hopkins County

Farmers Electric Cooperative Member: JESSLIN SILVA
Service Order Number: 2024034825

Greetings:

Farmers Electric Cooperative, Inc. is requesting permission to construct electrical power distribution facilities which will cross County Road CR 3568.

Site location map/construction sketches are attached. The construction sketch details the proposed work. The proposed electrical service will be constructed:

- Overhead - All road crossings will have a minimum vertical clearance of 22 feet.
- Underground - All underground bore crossings are PVC encased 4' of coverage from the lowest point of the Right of Way.

If you have any questions, please contact me at any time.

Sincerely,

Shaya Smith
ssmith@farmerselectric.coop
Engineering Coordinator

Enclosures

County Approval Section:

Approved: ✓

Denied: _____

Authorized Signature: _____

Wendy Bartley

Date: 4-29-24



2000 I-30 E
Greenville, TX 75402

Farmers Electric Cooperative
Member: JESSLIN SILVA
Service Order Number:
2024034825

